

SALINA  
COMMUNITY  
THEATRE

spotlight  
2021-22  
SEASON  
*welcome home again*

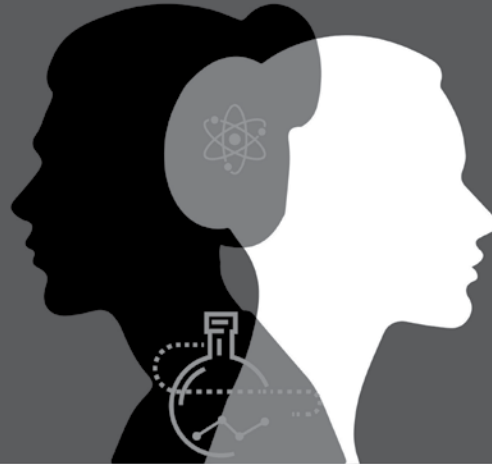

*The Half-Life of*  
**MARIE CURIE**

SCT  
PREMIERE!

**OCTOBER 15-30**

SUNFLOWER FINANCIAL THEATRE

*By: Lauren Gunderson*

This powerful drama by the playwright who brought you SCT's national-award-winning *Silent Sky*, explores the power of female friendship between two brilliant women, both mothers, widows, and fearless champions of scientific inquiry.

\*For mature audiences, strong language.

CAST

HERTHA AYRTON .....Vickee Spicer  
MARIE CURIE .....Elizabeth-Ali Schade

PRODUCTION SPONSORS



K·C·O·E  
I·S·O·M

## MAINSTAGE AUDITIONS



### BUS STOP

DIRECTED BY: Tyrees Allen

#### AUDITIONS

OCT 17 & 18 | 7 PM

Doors OPEN AT 6:30 PM

#### PERFORMANCES

JAN 1-16

To audition, please be prepared to read from the script. Scripts may be checked out and returned by OCT 13 at the Box Office (\$10 deposit).

Visit [Salinatheatre.com/auditions](http://Salinatheatre.com/auditions)

We are reviving the first show ever produced at SCT – with Tyrees Allen in the director’s chair! This romantic dramedy, set in a rural Kansas diner, brings together an unlikely group that must take shelter during a snowstorm when romance and drama take over.

#### CAST

**Cherie** - Female

**Bo Decker** - Male

**Virgil Blessing** - Male

**Carl** - Male

**Elma Duckworth** - Female

**Grace** - Female

**Will Masters** - Male

**Dr. Gerald Lyman** - Male

### UPCOMING SCT & CTA EVENTS!



MAINSTAGE

### WHITE CHRISTMAS

DIRECTED BY: Michael Spicer

#### PERFORMANCES

NOV 19 - DEC 4 & DEC 17-19

#### TICKETS ON SALE!

This holiday classic, based on the beloved, timeless film, is a heartwarming musical adaptation – perfect for the whole family to celebrate the holidays!

### TRAVELING FROM OUT OF TOWN?

These hotels offer a discounted room rate for Salina Community Theatre patrons. Just mention the name of the production or event that you will be attending at SCT when you make your reservation or check in.

#### CANDLEWOOD SUITES

2650 Planet Ave. | 785.823.6939

#### COMFORT SUITES

715 W. Schilling Rd. | 785.404.6944

#### COUNTRY INN & SUITES

2760 S. 9th St. | 785.827.1271

#### COURTYARD BY MARRIOTT

3020 Riffel Dr. | 785.309.1300

#### FAIRFIELD INN & SUITES

2455 Virginia Dr. | 785.515.5333

#### HAMPTON INN

401 W. Schilling Rd. | 785.823.9800

#### HOLIDAY INN

3145 S. 9th. St. | 785.404.6767

#### HOLIDAY INN EXPRESS & SUITES

755 W. Diamond Dr. | 785.404.3300

#### HOMWOOD SUITES

115 E Mulberry St. | 785.515.2600

#### LA QUINTA INN & SUITES

201 E. Diamond Dr. | 785.827.9000

#### QUALITY INN AND SUITES

2110 W Crawford St. | 785.404.6247



FALL BREAK AT CTA

### SAVE THE DATE!

#### CTA FALL BREAK

NOV 24-28, 2021

Classes resume NOV 29, 2021



### OVER THE RIVER AND THROUGH THE WOODS

DIRECTED BY: John Hendrick

#### AUDITIONS

DEC 5 & 6 | 7 PM

Doors OPEN AT 6:30 PM

#### PERFORMANCES

FEB 11-27, 2022

# TICKETS

THE HALF-LIFE OF MARIE CURIE will be presented in the Sunflower Financial Theatre. See seating charts at [SalinaTheatre.com/seating-charts](http://SalinaTheatre.com/seating-charts).

- Ages 5+ can attend (No infants, please).
- SCT reserves the right to alter online reservations to allow social distancing.

To order tickets by mail, complete the form below.

Order by phone      785.827.3033  
 Order online        SalinaTheatre.com  
 Order in person    Box Office | 303 E. Iron Ave.  
                                  Hours: Mon-Fri, 11:30-5:30 PM

THE HALF-LIFE OF MARIE CURIE: OCT 15-30						
SUN 2:00	MON	TUE	WED	THU 7:30	FRI 7:30	SAT 7:30
					15	16
17				21	22	23
24				28	29	30

Season ticket holders may exchange tickets at no charge up to 24 hours prior to a performance (\$5 fee for exchanges within 24 hours of the performance). For all others there is a \$5 exchange fee per ticket up to \$20. No refunds!



### Order Single Tickets by Mail (PRICES INCLUDE TAX)

Member	Paid	_____	<input type="checkbox"/> Please hold my tickets at the box office.
Adult	\$40.00	_____	<input type="checkbox"/> Return my tickets in my self-addressed, stamped envelope
Senior/Military	\$35.00	_____	<input type="checkbox"/> Please email my tickets to address provided at right
Student	\$20.00	_____	<input type="checkbox"/> Text tickets to cell
TOTAL		_____	
MEMBER ID		_____	

(SEASON TICKET HOLDERS ONLY)

**Dates** Indicate your first choice of dates with a "1" and your second choice with a "2." Make reservations early to get your first choice!

Friday	OCT 15	7:30 PM	Saturday	OCT 23	7:30 PM
Saturday	OCT 16	7:30 PM	Sunday	OCT 24	2:00 PM
Sunday	OCT 17	2:00 PM	Thursday	OCT 28	7:30 PM
Thursday	OCT 21	7:30 PM	Friday	OCT 29	7:30 PM
Friday	OCT 22	7:30 PM	Saturday	OCT 30	7:30 PM

Performed in the Sunflower Financial Theatre.  
 Seating preference: South, West, East; Row A, B, C, or D.

NAME \_\_\_\_\_

ADDRESS \_\_\_\_\_

CITY \_\_\_\_\_ STATE \_\_\_\_\_ ZIP \_\_\_\_\_

CELL PHONE \_\_\_\_\_

EMAIL ADDRESS \_\_\_\_\_

**PAYMENT**

Check Enclosed     Charge my credit card

CARD NUMBER \_\_\_\_\_ EXPIRATION DATE \_\_\_\_\_ CVC CODE \_\_\_\_\_

SIGNATURE \_\_\_\_\_

Complete this form, then mail to:  
 Salina Community Theatre | PO Box 2305 | Salina, KS 67402-2305



Large print and/or sign interpretation available with advance request.



FALL CTA  
**HONK! JR**  
**PUBLIC PERFORMANCE**  
 OCT 9 | 2 PM  
**TICKETS ON SALE!**

HONK! JR. is a heartwarming celebration of being different that is sure to delight audiences of all ages with its sparkling wit, unique charm, and memorable score.

### CAST

Camille Graber	Addilyn Jagodzinske
Sloan Homelvig	Andrew Graber
Kinsleigh Showman	Larkin French
Gabriel Freeland	Ryleigh Showman
Mari Brown-Mereles	Maya Brown-Mereles
Erin Dolezal	Dominic Freeland
Kira Davis	Aria Jagodzinske
Bella Carter	Parker Anderson-Kepley
Mac Sheforgen	Atticus Reynolds



NONPROFIT  
ORGANIZATION  
US POSTAGE  
PAID  
WICHITA, KS  
PERMIT #1148

.....  
**SALINA  
COMMUNITY  
THEATRE**  
.....

303 E. Iron Ave. | P.O. Box 2305  
Salina, KS 67402-2305  
Salinatheatre.com



**SEASON TICKETS ON SALE!** **2021-22 Season** **GREAT SHOWS!**

**WELCOME BACK HOME** *Again!*



If you purchased a full price ticket for FIDDLER ON THE ROOF the season ticket price will be reduced by the amount that you paid for the ticket.

**2021-2022 SEASON TICKETS  
ORDER TODAY!**

NAME \_\_\_\_\_  
ADDRESS \_\_\_\_\_  
CITY \_\_\_\_\_ STATE \_\_\_\_\_ ZIP \_\_\_\_\_  
DAYTIME PHONE \_\_\_\_\_  
EMAIL ADDRESS \_\_\_\_\_

MY PLAYBILL LISTING SHOULD READ (DONORS ONLY):  
\_\_\_\_\_

TO SET UP MONTHLY BANK DRAFTS, CALL SCT BUSINESS OFFICE AT 785.827.6126

**2021-22 SEASON TICKETS (PRICES INCLUDE TAX)**

Full Season Tickets (7 MainStage productions) at \$160+tax = \$176.40 each.  
I'll pay \$15/month for Full Season Tickets (ENCLOSE VOIDED CHECK OR DEPOSIT SLIP)

Select Season Tickets (4 MainStage productions) at \$120+tax = \$132.30 each.

**DONATIONS (MAY DONATE WITHOUT PURCHASING SEASON TICKETS)**

- Donation for Salina Community Theatre
- Donation for Center for Theatre Arts
- Make my donation monthly (ENCLOSE A VOIDED CHECK OR DEPOSIT SLIP)

**PAYMENT**

- Check Enclosed
- Charge my credit card
- Continue my bank draft (\$15/MO. STARTING SEPT 2021)

CARD NUMBER \_\_\_\_\_ EXPIRATION DATE \_\_\_\_\_ CVC CODE \_\_\_\_\_

SIGNATURE \_\_\_\_\_

QUANTITY \_\_\_\_\_ AMOUNT \_\_\_\_\_

TOTAL TICKETS & DONATIONS \$ \_\_\_\_\_

**COMPLETE THIS FORM, THEN MAIL TO:**  
SALINA COMMUNITY THEATRE | PO BOX 2305 | SALINA, KS 67402