

THEATRE SALINA

# Spotlight

2023-24 SEASON

September 2023  
salinatheatre.com

Follow us on  
  



## OCTOBER 13-29, 2023

Sunflower Financial Theatre  
*Play by George Brant*

Oberon Play House's director and leading men are off at war with the Axis. Determined to press on, the director's wife sets out to produce an all-female version of Shakespeare's Henriad, assembling an increasingly unexpected team united in desire, if not actual theatre experience. Together they deliver a delightful celebration of collaboration and persistence when the show must go on!

*Narrative provided by Concord Theatricals*

## CAST

MAGGIE DALTON..... Rachel Pearson  
CELESTE FIELDING..... Gin Hoffman  
ELLSWORTH SNOW..... Scott Price  
WINIFRED SNOW ..... Vicki Price  
STUART LASKER ..... Alex Lankhorst  
IDA GREEN ..... Ralita Cheeks  
JUNE BENNETT ..... Paula Rolph  
GRACE RICHARDS ..... Taylor Garretson Hartzell

## PRODUCTION TEAM

Director..... Gary Demuth  
Stage Manager..... Susie Packard  
Props Chief..... Beth Ruder  
Board Operator..... Patti Wood

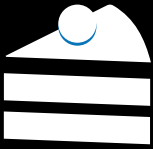

**Opening Night Party!**  
Join us for desserts to celebrate opening night!  
Included with reservation.  
**OCT 13 | 6:30 PM**

———— CORPORATE PARTNERS ————



# MAINSTAGE AUDITIONS



## THE ODD COUPLE (FEMALE VERSION)

DIRECTED BY: Amanda Reynolds

### AUDITIONS

Oct 15 & 16 | 7:00 PM  
Doors OPEN AT 6:30 PM

### PERFORMANCES

JAN 5-21, 2024

Get ready for a hilarious twist on a classic tale with the female version of THE ODD COUPLE. Watch as two newly single women navigate living together in a hilarious and heartwarming comedy. With witty dialogue and unforgettable characters, this show is a must-see for anyone who loves a good laugh. You won't want to miss it!

### CAST

- Olive Madison** - Female Lead
- Florence Unger** - Female Lead
- Mickey** - Female - Supporting
- Sylvie** - Female
- Renee** - Female
- Vera** - Female
- Manolo Costazuela** - Male
- Jesus Costazuela** - Male

To audition, please be prepared to read from the script. Scripts may be checked out and returned by OCT 11 at the Box Office (\$10 deposit). Visit [Salinatheatre.com/get-involved](http://Salinatheatre.com/get-involved)

**TICKETS ON SALE NOW!**

## UPCOMING SCT & CTA EVENTS! - All tickets on sale now!



CTA

## TINY BEAUTIFUL THINGS

DIRECTED BY: Elizabeth-Ali M. Schade

### AUDITIONS

Actors 18+ welcome to audition.  
OCT 6 | 5:30 PM | Doors OPEN AT 5:00 PM

### PERFORMANCES

NOV 9, 10, & 11 | 7:30 PM  
New to the stage this fall! This show follows the relationships between an anonymous advice columnist named Sugar and the many real-life readers who pour out their hearts to her.

## TRAVELING FROM OUT OF TOWN?

These hotels offer a discounted room rate for Salina Theatre patrons. Just mention the name of the production or event that you will be attending at Theatre Salina when you make your reservation or check in.

### CANDLEWOOD SUITES

2650 Planet Ave | 785.823.6939

### COMFORT SUITES

715 W. Schilling Rd. | 785.404.6944

### COUNTRY INN & SUITES

2760 S. 9th St. | 785.827.1271

### COURTYARD BY MARRIOTT

3020 Riffel Dr. | 785.309.1300

### FAIRFIELD INN & SUITES

2455 Virginia Dr. | 785.515.5333

### HAMPTON INN

401 W. Schilling Rd. | 785.823.9800

### HOLIDAY INN

3145 S. 9th. St. | 785.404.6767

### HOLIDAY INN EXPRESS & SUITES

755 W. Diamond Dr. | 785.404.3300

### HOMWOOD SUITES

115 E Mulberry St. | 785.515.2600

### LA QUINTA INN & SUITES

201 E. Diamond Dr. | 785.827.9000

### Quality Inn And Suites

2110 W Crawford St. | 785.404.6247



MAINSTAGE

## THE WIZARD OF OZ

DIRECTED BY: Michael Spicer

### PERFORMANCES

NOV 17-30 & DEC 1-2 & 15-17

### TICKETS ON SALE!

Follow Dorothy and her friends on a magical journey to the Emerald City in THE WIZARD OF OZ. With iconic songs, vibrant sets, and lovable characters, this musical is a timeless adventure that will delight audiences of all ages.



MAINSTAGE

## CLUE: THE MUSICAL

DIRECTED BY: Vickee Spicer

### AUDITIONS

DEC 3 & 4 | 7:00 PM  
Doors OPEN AT 6:30 PM

### PERFORMANCES | FEB 2-18, 2024

Be prepared for a thrilling night of mystery and intrigue with CLUE: THE MUSICAL. Based on the classic board game, this musical whodunit will keep you guessing until the very end.

# TICKETS

## INTO THE BREECHES!

• Performed in the Sunflower Financial Theatre

See seating charts at [SalinaTheatre.com/seating-charts](http://SalinaTheatre.com/seating-charts).

To order tickets by mail, complete the form below.

Order by phone 785.827.3033

Order online [SalinaTheatre.com](http://SalinaTheatre.com)

Order in person Box Office | 303 E. Iron Ave.

Hours: Mon-Fri, 11:30-5:30 PM

### TICKET EXCHANGE POLICY

Season ticket holders may exchange tickets at no charge up to 24 hours prior to a performance (\$5 fee for exchanges within 24 hours of the performance). For all others there is a \$5 exchange fee per ticket up to \$20. No refunds!

INTO THE BREECHES!: OCT 13-29, 2023						
SUN 2:00	MON	TUE	WED	THUR	FRI 7:30	SAT 7:30
					13♦	14
15				19*	20	21
22				26*	27	28
29						

♦ Opening Night Party | \*\$30 Thursday

## Order Single Tickets by Mail (PRICES INCLUDE TAX)

Member	Paid	_____
Adult	\$40.00	_____
Senior/Military	\$35.00	_____
Student	\$20.00	_____
TOTAL		_____

MEMBER ID \_\_\_\_\_

(SEASON TICKET HOLDERS ONLY)

- Text tickets to cell number provided at right
- Email my tickets to address provided at right
- Return my tickets in my self-addressed, stamped envelope

Dates Indicate your first choice of dates with a "1" and your second choice with a "2." Make reservations early to get your first choice!

Friday ♦	OCT 13	7:30 PM ♦	Sunday	OCT 22	2:00 PM
Saturday	OCT 14	7:30 PM	Thursday*	OCT 26	7:30 PM*
Sunday	OCT 15	2:00 PM	Friday	OCT 27	7:30 PM
Thursday*	OCT 19	7:30 PM*	Saturday	OCT 28	7:30 PM
Friday	OCT 20	7:30 PM	Sunday	OCT 29	2:00 PM
Saturday	OCT 21	7:30 PM			

Performed in the Sunflower Financial Theatre.  
Seating preference: South, West, East; Row A, B, C, or D.

NAME \_\_\_\_\_

ADDRESS \_\_\_\_\_

CITY \_\_\_\_\_ STATE \_\_\_\_\_ ZIP \_\_\_\_\_

CELL PHONE \_\_\_\_\_

EMAIL ADDRESS \_\_\_\_\_

### PAYMENT

Check Enclosed  Charge my credit card

CARD NUMBER \_\_\_\_\_ EXPIRATION DATE \_\_\_\_\_ CVC CODE \_\_\_\_\_

SIGNATURE \_\_\_\_\_

Complete this form, then mail to:  
Theatre Salina | PO Box 2305 | Salina, KS 67402-2305



Large print and/or sign interpretation available with advance request.



FALL CTA  
**GOOSEBUMPS: THE MUSICAL**  
**PHANTOM OF THE AUDITORIUM**  
OCT 7 | 2:00 PM

**TICKETS ON SALE!**  
Directed By: Elizabeth-Ali M. Schade  
Music Director: Kat Shaft

Mysterious events befall the theater and no one can be sure if it's just coincidence or the work of...The Phantom! Brooke and Zeke are excited to star in their school's next hit musical, The Phantom, until they hear a rumor that the show is cursed. Prepare to get "Goosebumps" as the mystery unfolds!

This program was funded in part by a Salina Area United Way Make a Difference Grant.

## CAST

BROOKE .....	Camille Graber
ZEKE .....	Oscar Sheforgen
MS. WALKER .....	Kenny Rojas
EMILY .....	Keira Hoffman
BRIAN .....	Isaiah Boswell
TINA .....	Carlyn Elting
ANNA .....	Alea Barnaby
CAMI .....	Taryn Goetz



# THEATRE SALINA

Salina Community Theatre  
303 E. Iron Ave. | P.O. Box 2305  
Salina, KS 67402-2305  
Salinatheatre.com



NONPROFIT ORGANIZATION  
US POSTAGE PAID  
WICHITA, KS  
PERMIT #1148

## Page to Stage

If you purchased a full price ticket for MATILDA: THE MUSICAL the season ticket price will be reduced by the amount that you paid for the ticket.



SEPTEMBER

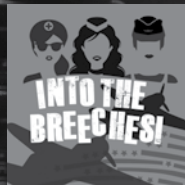

OCTOBER



NOV/DEC



JANUARY

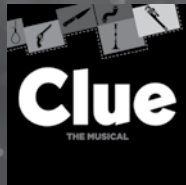

FEBRUARY

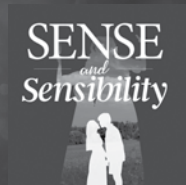

APRIL



JUNE

## 2023-2024 SEASON TICKETS ORDER TODAY!

NAME \_\_\_\_\_

ADDRESS \_\_\_\_\_

CITY \_\_\_\_\_ STATE \_\_\_\_\_ ZIP \_\_\_\_\_

DAYTIME PHONE \_\_\_\_\_

EMAIL ADDRESS \_\_\_\_\_

MY PLAYBILL LISTING SHOULD READ (DONORS ONLY):  
\_\_\_\_\_

TO SET UP MONTHLY BANK DRAFTS, CALL TS BUSINESS OFFICE AT 785.827.6126

**COMPLETE THIS FORM, THEN MAIL TO:**  
THEATRE SALINA | PO BOX 2305 | SALINA, KS 67402  
OR CALL 785.827.6126

### 2023-24 SEASON TICKETS (PRICES INCLUDE TAX)

Full Season Tickets (7 MainStage productions) at \$170+tax = \$187.50 each.  
I'll pay \$16/month for Full Season Tickets (ENCLOSE VOIDED CHECK OR DEPOSIT SLIP)

QUANTITY \_\_\_\_\_ AMOUNT \_\_\_\_\_

Select Season Tickets (4 MainStage productions) at \$130+tax = \$143.50 each.

QUANTITY \_\_\_\_\_ AMOUNT \_\_\_\_\_

### DONATIONS (MAY DONATE WITHOUT PURCHASING SEASON TICKETS)

Donation for Theatre Salina  
 Donation for Center for Theatre Arts  
 Make my donation monthly (ENCLOSE A VOIDED CHECK OR DEPOSIT SLIP)

TOTAL TICKETS & DONATIONS \$ \_\_\_\_\_

### PAYMENT

Check Enclosed  Charge my credit card  Continue my bank draft (\$16/MO. STARTING SEPT 2023)

CARD NUMBER \_\_\_\_\_ EXPIRATION DATE \_\_\_\_\_ CVC CODE \_\_\_\_\_

SIGNATURE \_\_\_\_\_