

Spotlight

2024-25 SEASON

August 2024
salinatheatre.com

Follow us on
X f @



CAST

ARIEL.....	Grace Corman
PRINCE ERIC.....	Zander Flener*
URSULA.....	Barbara Hilt
KING TRITON.....	Michael Freeland
SEBASTIAN.....	Donovan Johnson*
FLOUNDER.....	Isaiah Boswell*
FLOTSAM.....	Wyatt Angell
JETSAM.....	Madison Berndt*
CHEF LOUIS.....	Kristina Freeland
SCUTTLE.....	Andrew Graber
GRIMSBY.....	Nathan King
AQUATA/PRINCESS/SEA ENSEMBLE.....	Brandy Sandoval
ARISTA/PRINCESS/GULL/SEA ENSEMBLE.....	Mackenzie Martinez*
ANDRINA/PRINCESS/GULL/SEA ENSEMBLE.....	Camille Graber
ATINA/PRINCESS/SEA ENSEMBLE.....	Tasha Deiser
ADELLA/PRINCESS/GULL/SEA ENSEMBLE.....	Mari Brown-Mereles
ALLANA/PRINCESS/SEA ENSEMBLE.....	Evette Stoskopf*
WINDWARD/CHEF/SEA ENSEMBLE.....	Fortunato Carrazco*
LEEWARD/CHEF/SEA ENSEMBLE.....	Mason Leonard
PILOT/SAILOR/CHEF/SEA ENSEMBLE.....	Dominic Freeland

GULLS, MAIDS, SAILORS, CHEFS, SEA ENSEMBLE:

Maggie Brown-Mereles	Vivienne Hoffman
Maya Brown-Mereles	Sloan Homelvig
Kaiden Comeau*	Lily Leonard
Lydia Gerry	Austin Miller*
Perry Grewell*	Sarah Rosario
Caroline Hiatt	Zach Swanson
Keira Hoffman	Elias Torres

PRODUCTION TEAM

Director.....	Michael Spicer
Choreographer.....	Maggie Spicer Brown
Orchestra Director/Rehearsal Pianist.....	Tyler Breneman
Stage Manager.....	Mandi Graber
Props Chiefs.....	Nicole Leonard
	Kelly Brown

*Theatre Salina MainStage debut

SEPT 6-29

Kephart Theatre

Book by Doug Wright

Music by Alan Menken

Lyrics by Howard Ashman and Glenn Slater

In a magical kingdom beneath the sea, the beautiful young mermaid, Ariel, longs to leave her ocean home to live in the world above. Join Ariel on her adventures as she discovers the world above in this family-friendly musical. This fishy fable will capture your heart with its irresistible songs, including "Under the Sea," "Kiss the Girl," and "Part of Your World."

Ages 3+ are welcome to attend



Opening Night Party!
Join us for desserts to celebrate opening night!
Included with reservation.

SEPT 6 | 6:30 PM



CORPORATE PARTNER -
PRODUCTION



CORPORATE PARTNER -
ORCHESTRA

MAINSTAGE AUDITIONS

THE REVOLUTIONISTS

DIRECTED BY: Michael Spicer

AUDITIONS

AUG 11 & 12 | 7 PM

Doors OPEN | 6:30 PM

PERFORMANCES

OCT 11-27



To audition: please be prepared to read from the script provided at auditions. Scripts may be checked out and returned by AUG 7 at the Box Office (\$10 deposit). For more audition information visit Salinatheatre.com/auditions.

Four beautiful women lose their heads in this irreverent, girl-powered comedy set during the French Revolution's Reign of Terror. This grand and dream-tweaked comedy is about violence and legacy, art and activism, feminism and terrorism, compatriots and chosen sisters, and how we actually go about changing the world. It's a true story. Or total fiction. Or a play about a play. Or a raucous resurrection...that ends in a song and a scaffold.

TICKETS ON SALE NOW!

CORPORATE PARTNERS
PINION
COLDWELL BANKER APW REALTOR

THE SOUND OF MUSIC

DIRECTED BY:

Maggie Spicer Brown

AUDITIONS

SEPT 15 & 16 | 7 PM

Doors OPEN | 6:30 PM

PERFORMANCES

NOV 22-30 & DEC 1-15



To audition: please prepare and memorize a musical theatre song (no a cappella). Accompanist & tech provided. Bring recorded or sheet music. Dress for choreography. Be prepared to read from the script provided at auditions. Scripts may be checked out and returned to the Box Office by SEPT 11 (\$10 deposit). For more audition information visit Salinatheatre.com/auditions.

Join us for one of the most beloved family favorite musicals of all time! In Austria 1938, Maria serves as governess to the seven von Trapp children, bringing music and joy to the household. But as the forces of Nazism take hold of Austria, Maria and the entire von Trapp family must make a moral decision. Don't miss this classic live on stage!

TICKETS ON SALE NOW!

CORPORATE PARTNERS
FIRST BANK KANSAS
ADVANTAGE TRUST COMPANY

CENTER FOR THEATRE ARTS

FALL CLASSES START SEPTEMBER 3

Acting and vocal classes for ages 3 through 12th grade.

Dance classes for ages 3 through adult.

- Ballet
- Contemporary
- Acting technique
- Tap
- Hip Hop & conditioning
- Performance technique
- Jazz
- Vocal technique
- And more!
- Acro

Complete class listings online at SalinaTheatre.com or pick up a brochure at the theatre. Call 785.827.6126, come by the business office, or visit CTA online to enroll: salinatheatre.com/cta.

TRAVELING FROM OUT OF TOWN?

These hotels offer a discounted room rate for Salina Theatre patrons. Just mention the name of the production or event that you will be attending at Theatre Salina when you make your reservation or check in.

CANDLEWOOD SUITES

2650 Planet Ave. | 785.823.6939

COMFORT SUITES

715 W. Schilling Rd. | 785.404.6944

COUNTRY INN & SUITES

2760 S. 9th St. | 785.827.1271

COURTYARD BY MARRIOTT

3020 Riffel Dr. | 785.309.1300

FAIRFIELD INN & SUITES

2455 Virginia Dr. | 785.515.5333

HAMPTON INN

401 W. Schilling Rd. | 785.823.9800

HOLIDAY INN

3145 S. 9th. St. | 785.404.6767

HOLIDAY INN EXPRESS & SUITES

755 W. Diamond Dr. | 785.404.3300

HOMWOOD SUITES

115 E Mulberry St. | 785.515.2600

LA QUINTA INN & SUITES

201 E. Diamond Dr. | 785.827.9000

QUALITY INN AND SUITES

2110 W Crawford St. | 785.404.6247

ANNUAL FUNDRAISER

DANCING *with* SALINA STARS

Friday, August 16, 2024 | 7 PM

- DOORS OPEN | 7:00 PM
- HORS D'OEUVRES & OPEN BAR | 7:15 PM
- AUCTION & DANCE COMPETITION | 8:00 PM
- CATERING BY LIZ LEE
- SEE AUCTION ITEMS | SALINATHEATRE.COM

\$75 Per Person • \$300 Patron Package*

TICKETS AVAILABLE THROUGH WEDNESDAY, AUGUST 14

TICKETS: COME BY **303 E. Iron** MON-FRI 11:30AM-5:30PM

CALL **785.827.3033** ONLINE **SalinaTheatre.com**

TICKETS

DISNEY'S THE LITTLE MERMAID: THE MUSICAL

Performed in the Kephart Theatre

See seating charts at SalinaTheatre.com/seating-charts.

Ages 3+ are welcome to attend

To order tickets by mail, complete the form below.

Order by phone 785.827.3033

Order online SalinaTheatre.com

Order in person Box Office | 303 E. Iron Ave.

Hours: Mon-Fri | 11:30-5:30 PM

TICKET EXCHANGE POLICY

Season ticket holders may exchange tickets at no charge up to 24 hours prior to a performance (\$5 fee for exchanges within 24 hours of the performance).

For all others there is a \$5 exchange fee per ticket up to \$20.

No refunds!

★Opening night Party!

*\$30 Thursday!

DISNEY'S THE LITTLE MERMAID: THE MUSICAL						
SUN 2:00	MON	TUE	WED	THUR 7:30	FRI 7:30	SAT 7:30
					6*	7
8					13	14
15				19*	20	21
22				26*	27	28
29						

Order Single Tickets by Mail (PRICES INCLUDE TAX)

Member Paid _____

Adult \$40.00 _____

Senior/Military \$35.00 _____

Student \$20.00 _____

TOTAL _____

MEMBER ID _____

(SEASON TICKET HOLDERS ONLY)

Dates Indicate your first choice of dates with a "1" and your second choice with a "2." Make reservations early to get your first choice!

Friday	SEPT 6	7:30 PM	Friday	SEPT 20	7:30 PM
Saturday	SEPT 7	7:30 PM	Saturday	SEPT 21	7:30 PM
Sunday	SEPT 8	2:00 PM	Sunday	SEPT 22	2:00 PM
Friday	SEPT 13	7:30 PM	Thursday*	SEPT 26	7:30 PM*
Saturday	SEPT 14	7:30 PM	Friday	SEPT 27	7:30 PM
Sunday	SEPT 15	2:00 PM	Saturday	SEPT 28	7:30 PM
Thursday*	SEPT 19	7:30 PM*	Sunday	SEPT 29	2:00 PM

Performed in the Kephart Theatre Seating preference (example: Row E, middle)

- Text tickets to cell number provided at right
- Email my tickets to address provided at right

NAME _____

ADDRESS _____

CITY _____ STATE _____ ZIP _____

CELL PHONE _____

EMAIL ADDRESS _____

PAYMENT

- Check Enclosed Charge my credit card

CARD NUMBER _____ EXPIRATION DATE _____ CVC CODE _____

SIGNATURE _____

Complete this form, then mail to:

Theatre Salina | PO Box 2305 | Salina, KS 67402-2305



Large print and/or sign interpretation available with advance request.

We are keeping our thirty dollar Thursdays!

\$30

Thursdays!

All tickets!
Adults, seniors, and military

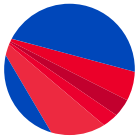

THEATRE SALINA

Salina Community Theatre
303 E. Iron Ave. | P.O. Box 2305
Salina, KS 67402-2305
salinatheatre.com



NONPROFIT ORGANIZATION
US POSTAGE PAID
WICHITA, KS PERMIT #1148

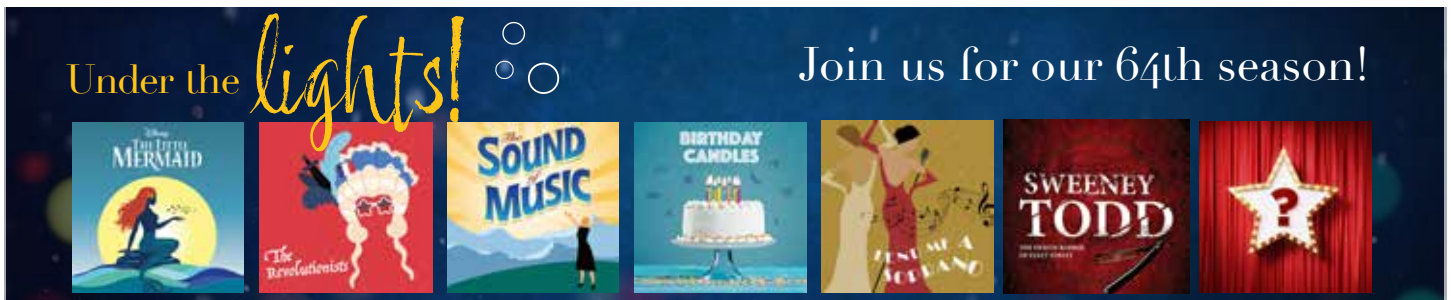

2024-2025 SEASON TICKETS ORDER TODAY!

NAME _____
ADDRESS _____
CITY _____ STATE _____ ZIP _____
DAYTIME PHONE _____
EMAIL ADDRESS _____

MY PLAYBILL LISTING SHOULD READ (DONORS ONLY):

TO SET UP MONTHLY BANK DRAFTS, CALL TS BUSINESS OFFICE AT 785.827.6126

COMPLETE THIS FORM, THEN MAIL TO:
THEATRE SALINA | PO BOX 2305 | SALINA, KS 67402
OR CALL 785.827.6126

2024-25 SEASON TICKETS (PRICES INCLUDE TAX)

Full Season Tickets (7 MainStage productions) at \$170+tax = \$187.50 each. QUANTITY _____ AMOUNT _____
I'll pay \$16/month for Full Season Tickets (ENCLOSE VOIDED CHECK OR DEPOSIT SLIP)

Select Season Tickets (4 MainStage productions) at \$130+tax = \$143.50 each. QUANTITY _____ AMOUNT _____

DONATIONS (MAY DONATE WITHOUT PURCHASING SEASON TICKETS)

Donation for Theatre Salina QUANTITY _____ AMOUNT _____
 Donation for Center for Theatre Arts QUANTITY _____ AMOUNT _____
 Make my donation monthly (ENCLOSE A VOIDED CHECK OR DEPOSIT SLIP) TOTAL TICKETS & DONATIONS \$ _____

PAYMENT

Check Enclosed Charge my credit card Continue my bank draft (\$16/MO. STARTING SEPT 2024)

CARD NUMBER _____ EXPIRATION DATE _____ CVC CODE _____

SIGNATURE _____