

SALINA COMMUNITY THEATRE

Spotlight

2019-20 Season!

1776: THE MUSICAL
OPENING NIGHT CELEBRATION
SEPT 6 | 6:30 PM

Join us for hors d'oeuvres and desserts before the show on Friday, SEPT 6 at 6:30 PM
 (Free with reservation)

The Musical

SEPTEMBER 6 – 22, 2019

History with a twist

It's the summer of 1776, and the nation is ready to declare independence... if only our founding fathers can agree to do it! 1776 follows John Adams of Massachusetts, Benjamin Franklin of Pennsylvania, and Thomas Jefferson of Virginia as they attempt to convince the members of the Second Continental Congress to vote for independence from the shackles of the British monarchy by signing the Declaration of Independence. This gender and ethnically neutral production will show what our nation is truly all about.

Book by Peter Stone, Music and Lyrics by Sherman Edwards

PRODUCTION SPONSOR



ORCHESTRA AND COSTUME SPONSORS



CAST

John Hancock	Bob Jones
Josiah Bartlett.....	Lauren Bertram
John Adams.....	Vickee Spicer
Stephen Hopkins	Twila Schneiders
Roger Sherman.....	Sylvia Kvacik
Lewis Morris.....	Gilda Alvarez
Robert Livingston	Loren Young
Rev. Jonathan Witherspoon	Chaz Coberly
Benjamin Franklin	Erin Gallion
John Dickinson.....	William R. Brown
James Wilson.....	Rachel Pearson
Caesar Rodney.....	Kellan Arpke
Col. Thomas McKean	Steve Stockham
George Read.....	John Ryberg
Samuel Chase	Elizabeth-Ali Schade
Richard Henry Lee.....	Eric Stockham
Thomas Jefferson.....	Ezekiel McGhee
Joseph Hewes.....	Ellen Fixsen
Edward Rutledge.....	Jill M. French
Dr. Lyman Hall	David Morris
Charles Thomson	Scott Price
Andrew McNair	Sandy Houlberg
Abigail Adams.....	Kat Shaft
Martha Jefferson.....	Zoe Rea
Courier.....	Joshua Cunningham
Leather Apron	Jessica Ferguson

MAINSTAGE AUDITIONS

LOST IN YONKERS

DIRECTED BY: John Hendrick

AUDITIONS

AUG 12 & 13 | 7 PM
Doors OPEN AT 6:30 PM

PERFORMANCES

OCT 18 - NOV 3



TICKETS ON SALE NOW!

To audition, please be prepared to read from the script. Scripts may be checked out at the Box Office through AUG 7 (\$10 deposit).

Visit SalinaTheatre.com/auditions

At the beginning of World War II, we meet Bella, thirty-five years old, living at home with her mother, stern Grandma Kurnitz. Her ne'er-do-well brother, Eddie, deposits his two young sons on the old lady's doorstep, and takes to the road as a salesman. The boys are left to contend with Grandma and Bella and her secret romance.

CINDERELLA

AUDITIONS

SEPT 15 & 16 | 7 PM
Doors OPEN AT 6:30 PM

PERFORMANCES

NOV 15 - DEC 8



TICKETS ON SALE NOW!

To audition, please prepare a song (musical theatre preferred, no a cappella). Accompanist provided. Bring recorded or sheet music. Come prepared to read from the script and move. Scripts may be checked out at the Box Office through SEPT 11 (\$10 deposit). Visit SalinaTheatre.com/auditions

Rodgers and Hammerstein's brilliant retelling of the classic fairy tale brings all of these characters to life with new songs, new dances, and great orchestrations. Amazing transformations, splendor, and magic will fill the stage as we root for Ella to find her prince in this holiday classic.

TRAVELING FROM OUT OF TOWN?

These hotels offer a discounted room rate for Salina Community Theatre patrons. Just mention the name of the production or event that you will be attending at SCT when you make your reservation or check in.

CANDLEWOOD SUITES

2650 Planet Ave. | 785.823.6939

COMFORT SUITES

715 W. Schilling Rd. | 785.404.6944

COUNTRY INN & SUITES

2760 S. 9th St. | 785.827.1271

COURTYARD BY MARRIOTT

3020 Riffel Dr. | 785.309.1300

FAIRFIELD INN & SUITES

2455 Virginia Dr. | 785.515.5333

HAMPTON INN

401 W. Schilling Rd. | 785.823.9800

HOLIDAY INN

3145 S. 9th. St. | 785.404.6767

HOLIDAY INN EXPRESS & SUITES

755 W. Diamond Dr. | 785.404.3300

LA QUINTA INN & SUITES

201 E. Diamond Dr. | 785.827.9000

QUALITY INN AND SUITES

2110 W Crawford St. | 785.404.6247

CENTER FOR THEATRE ARTS

FALL CLASSES START SEPTEMBER 3

Acting and vocal classes for ages 3 through 12th grade. Dance classes for ages 3 through adult.

- Ballet
- Contemporary
- Vocal technique
- Tap
- Boys' dance
- Acting technique
- Jazz
- Adults
- Performance technique

Complete class listings online at SalinaTheatre.com or pick up a brochure at the theatre. Call 785-827-6126 or come by the business office to enroll for CTA classes.

CTA FALL AUDITIONS

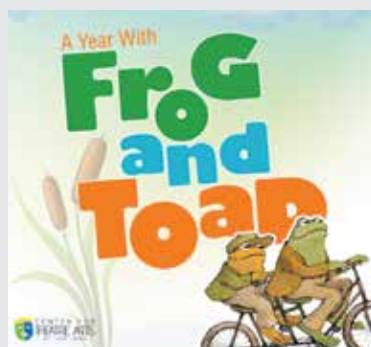

**Teachers! Sign-up your classes now to see this show.*

Call Megan at 785-827-6126

A YEAR WITH FROG AND TOAD

AUDITIONS: AUG 23 | 4 PM

SCHOOL PERFORMANCES

OCT 1 - 4 | 9:30 AM & 1:00 PM

PUBLIC PERFORMANCE

OCT 5 | 2 PM

TICKETS ON SALE NOW!

To audition, please prepare a 30-second monologue and 30-second song. Bring recorded or sheet music (a cappella singing is discouraged). Auditions should be memorized.

A Year with Frog and Toad tells the story of a friendship that endures throughout the seasons. The jazzy, upbeat score of A Year with Frog and Toad bubbles with melody and wit, making it an inventive, exuberant, and enchanting musical for the whole family.

1776: THE MUSICAL will be presented in the Kephart Theatre.
 See seating charts at SalinaTheatre.com/seating-charts.
 Children 5 years old and older are welcome to attend.
 No infants, please.

To order tickets by mail, complete the form below.

Order by phone **785.827.3033**
 877.414.2367 toll free

Order online SalinaTheatre.com

Order in person Box Office | 303 E. Iron Ave.
 Hours | Mon-Fri | 11:30-5:30 PM

Season ticket holders may exchange tickets at no charge up to 24 hours prior to a performance (\$5 fee for exchanges within 24 hours of the performance). For all others there is a \$5 exchange fee per ticket up to \$20.

1776: THE MUSICAL: SEPTEMBER 6 – 22, 2019						
SUN 2:00	MON	TUE	WED	THU 7:30	FRI 7:30	SAT 7:30
		Opening Night Celebration ▶			6	7
8				12	13	14*
15				19	20	21
22				*2:00 & 7:30 PM!		



Order Single Tickets by Mail (PRICES INCLUDE TAX)

Member	Paid	_____	<input type="checkbox"/> Please hold my tickets at the box office.
Adult	\$40.00	_____	
Senior/Military	\$35.00	_____	<input type="checkbox"/> Return my tickets in my self-addressed, stamped envelope
Student	\$20.00	_____	
TOTAL		_____	<input type="checkbox"/> Please email my tickets to address provided at right
MEMBER ID		_____	

(SEASON TICKET HOLDERS ONLY)

Dates Indicate your first choice of dates with a "1" and your second choice with a "2." Make reservations early to get your first choice!

Friday	Sept 6	7:30 PM	Saturday	Sept 14	7:30 PM
Saturday	Sept 7	7:30 PM	Sunday	Sept 15	2:00 PM
Sunday	Sept 8	2:00 PM	Thursday	Sept 19	7:30 PM
Thursday	Sept 12	7:30 PM	Friday	Sept 20	7:30 PM
Friday	Sept 13	7:30 PM	Saturday	Sept 21	7:30 PM
Saturday	Sept 14	2:00 PM	Sunday	Sept 22	2:00 PM

Performed in the Kephart Theatre. Seating preference (example: middle, row E)

NAME _____

ADDRESS _____

CITY _____ STATE _____ ZIP _____

DAYTIME PHONE _____

EMAIL ADDRESS _____

PAYMENT

Check Enclosed Charge my credit card

CARD NUMBER _____ EXPIRATION DATE _____ CVC CODE _____

SIGNATURE _____

Complete this form, then mail to:
 Salina Community Theatre | PO Box 2305 | Salina, KS 67402-2305



Large print and/or sign interpretation available with advance request.

**SAVE
 ... THE ...
 DATES**

To stay up to date visit
salinatheatre.com



A CROONER CHRISTMAS - RETURNS!
 DEC 19, 2019 | 7:30 PM



DANCING WITH SALINA STARS
 FEB 28, 2020 | 7:00 PM



SALINA
COMMUNITY
THEATRE

303 E. Iron Ave. | P.O. Box 2305
Salina, KS 67402-2305
Salinatheatre.com



VisitSalina
Right place. Right reason. Right now.



NONPROFIT
ORGANIZATION
US POSTAGE
PAID
WICHITA, KS
PERMIT #1148

Math, Science, History

and just a bit of mystery!

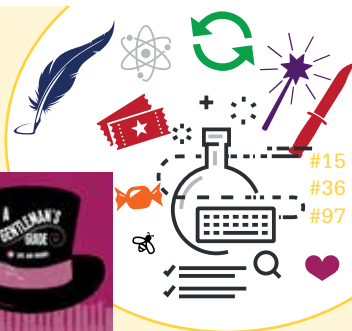
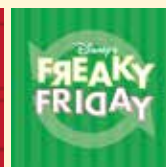
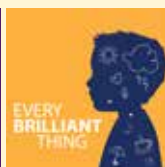
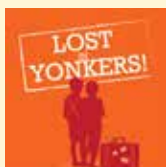

2019-2020 SEASON TICKETS ORDER TODAY!

NAME _____

ADDRESS _____

CITY _____ STATE _____ ZIP _____

DAYTIME PHONE _____

EMAIL ADDRESS _____

MY PLAYBILL LISTING SHOULD READ (DONORS ONLY):

TO SET UP MONTHLY BANK DRAFTS, CALL SCT BUSINESS OFFICE AT 785.827.6126

2019-20 SEASON TICKETS (PRICES INCLUDE TAX)

Full Season Tickets (7 MainStage productions) at \$165 each.
I'll pay \$14.25/month for Full Season Tickets (ENCLOSE VOIDED CHECK OR DEPOSIT SLIP)
Save \$101.00 – that's a 39% savings over regular priced tickets.

Select Season Tickets (4 MainStage productions) at \$120 each.
Save \$32.00 – that's a 27% savings over regular priced tickets

DONATIONS (MAY DONATE WITHOUT PURCHASING SEASON TICKETS)

Donation for Salina Community Theatre
 Donation for Center for Theatre Arts
 Make my donation monthly (ENCLOSE A VOIDED CHECK OR DEPOSIT SLIP)

PAYMENT

Check Enclosed Charge my credit card Continue my bank draft (\$14.25/MO. STARTING SEPT 2019)

CARD NUMBER _____ EXPIRATION DATE _____ CVC CODE _____

SIGNATURE _____

QUANTITY	AMOUNT
_____	_____
_____	_____
TOTAL TICKETS & DONATIONS	\$ _____

COMPLETE THIS FORM, THEN MAIL TO:

SALINA COMMUNITY THEATRE | PO BOX 2305 | SALINA, KS 67402